

Proposed Domestic Wind Turbine Installation

DATE RECEIVED
18 MAY 2009
PLANNING
STOCKTON-BOROUGH COUNCIL

06/1276
Blade diameter
maximum 1.8m
3 blade design.

Aluminium tube,
50mm
diameter, up to
1.5m above
roofline to base
of turbine.

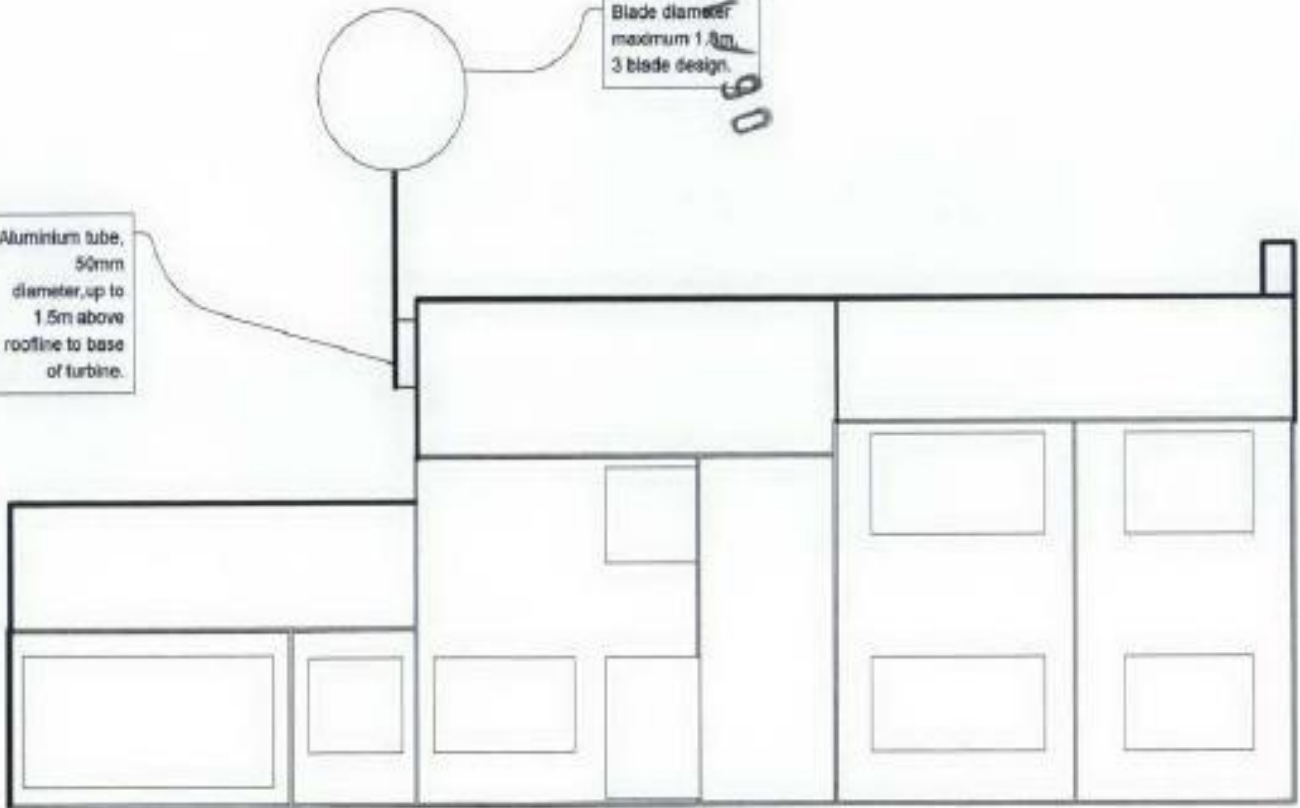

Front Elevation

MIRTH LODGE, 1 VALLEY DRIVE
YARM. TS15 9JQ

SCALE 1:100

new - age - energy

New Age Energy, The Emanuel Spence Building,
Letitia Industrial Estate, Middlesbrough. TS5 4BE
01642 247938.

Proposed elevation: 1 Valley Drive, Yarm (06/1276/FUL)